SATISFAÇÃO É TER A CRISTO
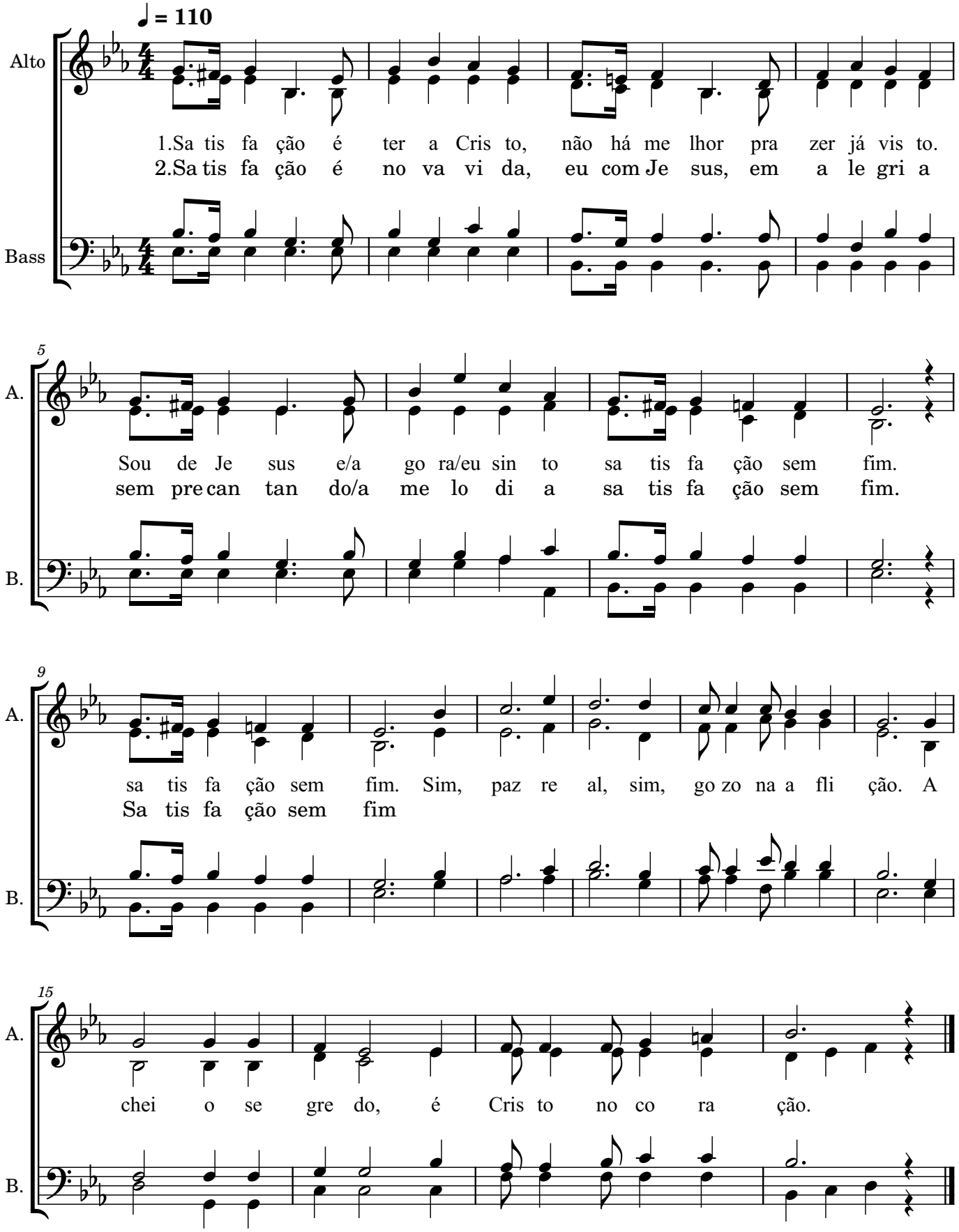
Ira F. Stanphill